

# The Effects of Regulations on the U.S. Salmonid Industry

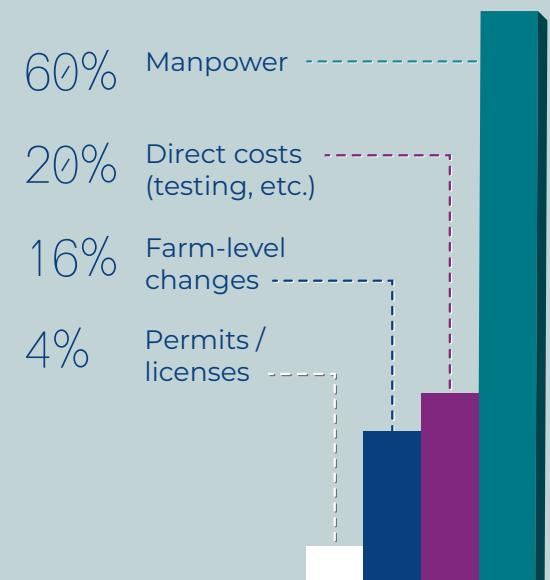

## Wisconsin Findings

Statewide results

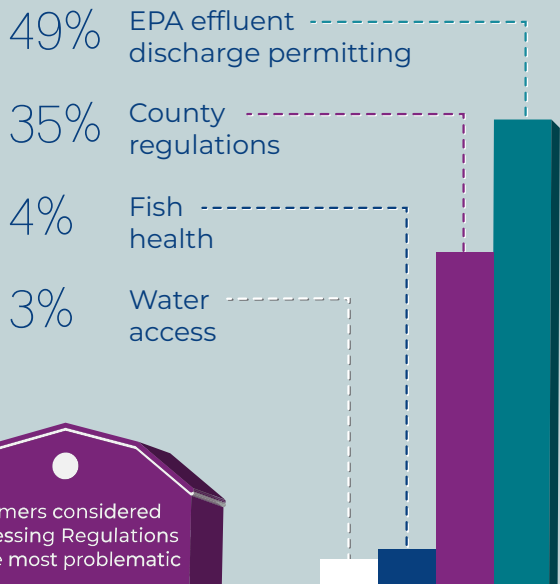
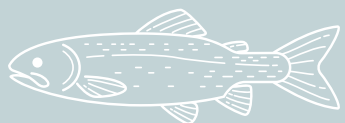

Farmers considered Processing Regulations as the most problematic

### REGULATORY COSTS PER YEAR:

Statewide (total)

\$ 476,481

On-farm (average)

\$ 38,118

### LOST REVENUE PER YEAR:

Thwarted expansion attempts

\$ 23,000

Lost market sales

\$ 104,000

Reduced production

\$ 376,000

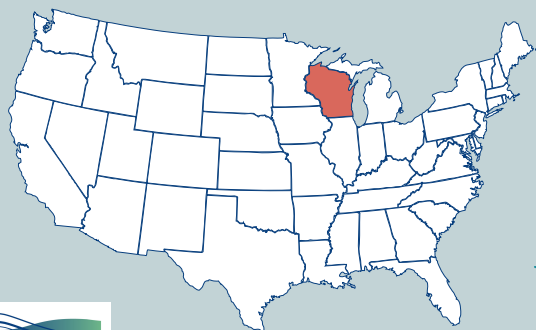

Higher than National average of 12%

28%

Regulatory costs of total farm costs

\$ 38,118

Average regulatory costs per farm

Lower than National average of \$1,150k

Higher than National average of \$1.23

\$2.45

Average regulatory costs per pound of production

22%

Lost revenue due to regulatory costs

Lower than National average of 28%

Regulations substantially increased on-farm costs and constrained the industry's ability to meet market demand.



Virginia Cooperative Extension programs and employment are open to all, regardless of age, color, disability, gender, gender identity, gender expression, national origin, political affiliation, race, religion, sexual orientation, genetic information, veteran status, or any other basis protected by law. An equal opportunity/affirmative action employer. Issued in furtherance of Cooperative Extension work, Virginia Polytechnic Institute and State University, Virginia State University, and the U.S. Department of Agriculture cooperating. Edwin J. Jones, Director, Virginia Cooperative Extension, Virginia Tech, Blacksburg, M. Ray McKinnie, Administrator, 1890 Extension Program, Virginia State University, Petersburg.

For more information check the scientific article by Engle et al. (2019) J. World Aquacult. Soc.

AAEC-205NP | VSG-19-20

Design by Scite® - Science Crunchers

